

CARAVAN

Arr. by JIMMY DALE

FOX TROT

By JUAN TIZOL
and DUKE ELLINGTON

1st Trumpet in Bb

A Fast Tempo

Solo Mute

12

A Solo

mf (sweet)

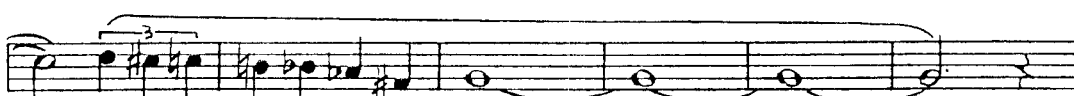
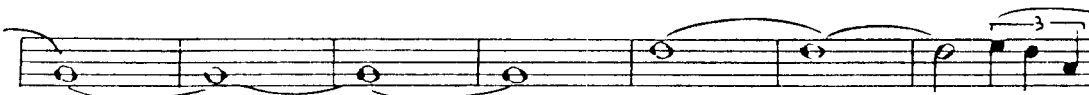
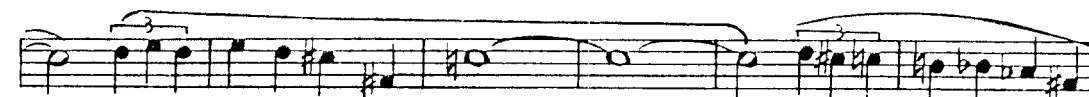

B

PPP

C Solo

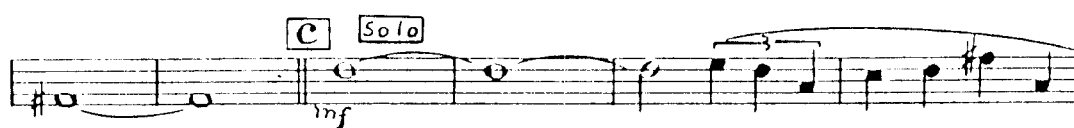

mf

OPEN

2

1st Trumpet in B \flat

CARRUAN

D

ppp

1

Bite

E

smear

smear

st. Mute in

Soli

F (2nd time fade swor)

mf

1. 2. 1

HOT TRUMPET SOLOS

There are many original trumpet solos in the SWINGTETTE SERIES by outstanding instrumentalists.

- CALL OF THE DELTA
- FROLIC SAM
- CHATTER-BOX
- SYMPHONY IN RIFFS
- REXATIOUS
- FROLIC SAM

CARAVAN

Arr. by JIMMY DALE

FOX TROT

By JUAN TIZOL
and DUKE ELLINGTON

1st Saxophone Eb Alto

A Fast Tempo

Bb Clarinet

Soli

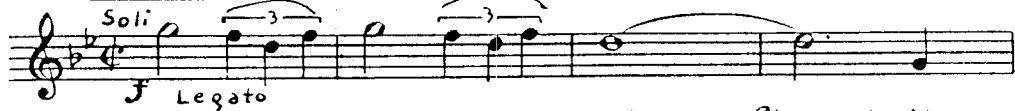

Change to Alto

A

Bite

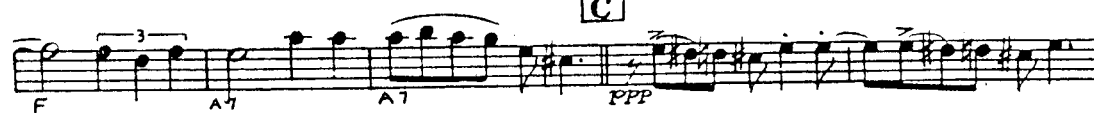
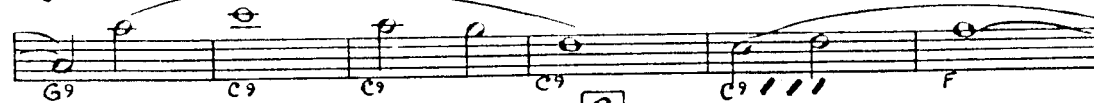

1st Saxophone Eb Alto

CHARLAIN

HOT SAX SOLOS

- JITTERBUG LULLABY
- KRUM ELBOW BLUES

There are many original sax solos in the BARRELHOUSE BLUES SERIES by Johnny Hodges and Duke Ellington.

- JEEP'S BLUES
- BLUE REVERIE
- EMPTY BALLROOM BLUES
- *Narva's* BLUES IN E FLAT

CARAVAN

Arr. by JIMMY DALE

FOX TROT

By JUAN TIZOL
and DUKE ELLINGTON

Piano

A Fast Tempo

mf

Fade away

A Trpt.

mf

Copyright 1937 by AMERICAN ACADEMY of MUSIC, 1619 Broadway, New York

Sole Selling Agent Mills Music Inc., 1619 Broadway, New York, N. Y.

International Copyright Secured

All Rights Reserved

Made in U.S.A.

This arrangement copyright 1943 by American Academy of Music

Piano 2 CARAVAN

Piano 3

CARAVANI

D Ten. Sax.

mf

(b)

Piano 4 CIRIVAN

CARAVAN

Arr. by JIMMY DALE

FOX TROT

By JUAN TIZOL
and DUKE ELLINGTON

2nd Saxophone Bb Tenor

A Fast Tempo

Copyright 1937 by AMERICAN ACADEMY of MUSIC, 1619 Broadway, New York
Sole Selling Agent Mills Music Inc., 1619 Broadway, New York, N. Y.
International Copyright Secured All Rights Reserved Made in U.S.A.
This arrangement copyright 1943 by American Academy of Music

2nd Saxophone Bb Tenor

The musical score is written for a 2nd Saxophone Bb Tenor. It consists of several systems of music. The first system includes a melodic line with trills (tr) and a bass line with chords (D7, Gm). A box labeled 'Solo Ad. 1-16' is placed above the first system. The second system continues the melodic line with more trills and the bass line with chords (Gm, D7). The third system shows the melodic line with slurs and the bass line with chords (D7, Gm). The fourth system continues the melodic line with slurs and the bass line with chords (G7, C7). The fifth system shows the melodic line with slurs and the bass line with chords (C7, F7). The sixth system continues the melodic line with slurs and the bass line with chords (F7, Bb, D7). A box labeled 'E' is placed above the sixth system. The seventh system shows the melodic line with slurs and the bass line with chords (D7, Bb). A box labeled 'Smear' is placed above the seventh system. The eighth system continues the melodic line with slurs and the bass line with chords (D7, Bb). A box labeled 'Smear' is placed above the eighth system. The ninth system shows the melodic line with slurs and the bass line with chords (D7, Bb). A box labeled 'Soli' is placed above the ninth system. The tenth system shows the melodic line with slurs and the bass line with chords (D7, Bb). A box labeled 'F (Blend with Trpt.)' is placed above the tenth system. The eleventh system shows the melodic line with slurs and the bass line with chords (D7, Bb). A box labeled 'mf (2nd time fade away)' is placed above the eleventh system. The twelfth system shows the melodic line with slurs and the bass line with chords (D7, Bb). A box labeled '1.' is placed above the twelfth system. The thirteenth system shows the melodic line with slurs and the bass line with chords (D7, Bb). A box labeled '2.' is placed above the thirteenth system.

FOR HOT
SAXOPHONE SOLOS

EVERYONE IS PLAYING DUKE ELLINGTON'S
THE GAL FROM JOE'S

Arranged by WILL HUDSON

CARAVAN

Arr. by JIMMY DALE

FOX TROT

By JUAN TIZOL
and DUKE ELLINGTON

3rd Saxophone Eb Alto

A Fast Tempo

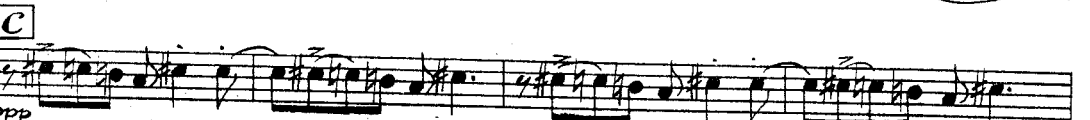
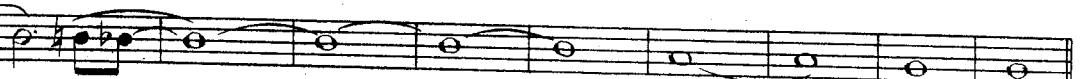
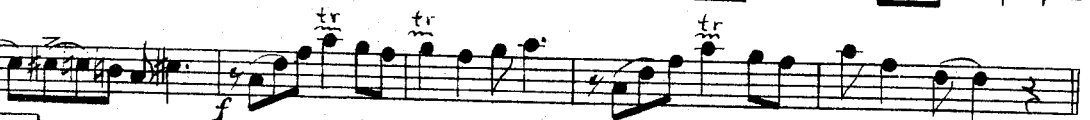
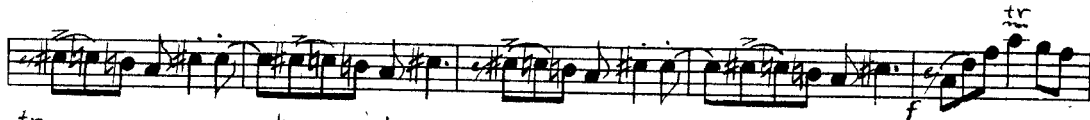
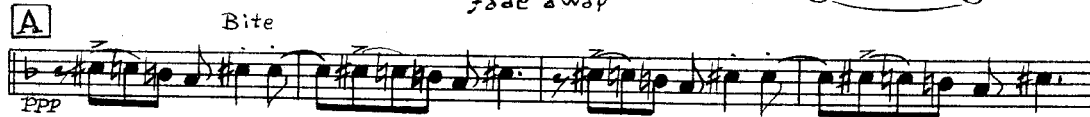

Copyright 1937 by AMERICAN ACADEMY of MUSIC, 1619 Broadway, New York
Sole Selling Agent Mills Music Inc., 1619 Broadway, New York, N. Y.
International Copyright Secured All Rights Reserved Made in U.S.A.
This arrangement copyright 1943 by American Academy of Music

3rd Saxophone Eb Alto

- Staff 4: A first finger (1) fingering marking.
- Staff 5: A first finger (1) fingering marking.
- Staff 6: A "Bite" performance instruction.
- Staff 8: A first finger (1) fingering marking and a "Smear" performance instruction.
- Staff 9: A "Smear" performance instruction.

Jimmy Lunceford's Theme Song

JAZZNOCHRACY

Arranged by
Will Hudson

Jimmy Lunceford's Theme Song-Recorded by
LUNCEFORD on Victor Records

CARAVAN

Arr. by JIMMY DALE

FOX TROT

By JUAN TIZOL
and DUKE ELLINGTON

Bass or Guitar

A fast Tempo

1 *Fm* 2 *Fm* 3 *Fm* 4 *Fm* 5 *B^bm^b* 6 *Gdim*

7 *Fm* 8 *Fm* 9 *B^bm^b* 10 *Gdim* 11 *Fm* 12 *Fm*

mf

fade away

A *Gdim / C⁷ /* % % % % %

mf
Gdim / C⁷ / % % % % %

Fm % % % *Gdim / C⁷ /* %

Gdim / C⁷ / % % % % %

Gdim / C⁷ / % % % *Fm* *Fm*

Fm *Fm* **B** *F⁷* % *F⁹* *F⁹ / F⁷ /*

B^b9 *mf* *E^b9* %

E^b9 % *A^b* % *C⁷* %

C *Gdim / C⁷ /* % % % % %

mf

Bass or Guitar

Gdim | C⁷ | % % % % %

Fm % % % **D** *C⁷* %
mf

C⁷ % *Fm* % % %

C⁷ % % % *Fm* % % %

Fm *F⁷* % % % *B^{b7}* *B^{b7}*

B^{b7} % *E^{b7}* % % % *A^b*

A^b *C⁷* *C⁷* **E** *C⁷* *Gdim | C⁷ |*
ff

Fm % % % *Gdim | C⁷ |* *C⁷*

Gdim | C⁷ | *Fm* % *Fm | Cdim |* *E^{b7}*

F *Gdim | E^{b7} |* % % % % %
mf (2nd time fade away)

Gdim | E^{b7} | % % % % %

A^bm % **1.** *A^bm* % **2.** *A^bm*

CARAVAN

Arr. by JIMMY DALE

FOX TROT

By JUAN TIZOL
and DUKE ELLINGTON

Drums

A fast tempo

TOM TOM ad Lib.

mf

A (*BRUSHES ad Lib.*)

mf

B *S. Dr.*

mf

C *BRUSHES*

mf

Copyright 1937 by AMERICAN ACADEMY of MUSIC, 1619 Broadway, New York
Sole Selling Agent Mills Music Inc., 1619 Broadway, New York, N. Y.
International Copyright Secured All Rights Reserved Made in U.S.A.
This arrangement copyright 1943 by American Academy of Music

Drums

D

Cym.

mf

E

S.D.

F

