

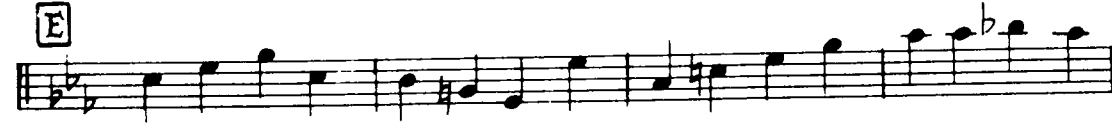

D CHORUS

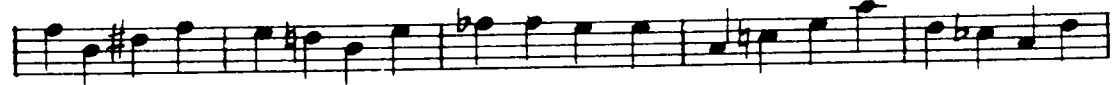

BASIN STREET BLUES

Arranged by
BILL HOWARD

By
SPENCER WILLIAMS

TROMBONE

Slow Blues Tempo

A Verse

B Chos.

C Verse (if used for vocal - omit Trombone Solo)

BASIN STREET BLUES

Arranged by
BILL HOWARD

By
SPENCER WILLIAMS

CLARINET

Slow Blues Tempo

C Verse

D Chos.

E

✓²

BASIN STREET BLUES

Arranged by
BILL HOWARD

By
SPENCER WILLIAMS

DRUMS

Slow Blues Tempo

R. S.

BASIN STREET BLUES

Arranged by
BILL HOWARD

By
SPENCER WILLIAMS

GUITAR

Slow Blues Tempo

Bb F7 Bb Bb Cm7 F7 Bb F7

Bb Cm7 Gb7 Bb Bb Bdim F7

Bb F7 Bb Cm7 F7 Bb F7

D Bb D7 G7 C9

F7 Bbmaj7 Dbdim. Cm7 F7 Cm7 F7 Bb

D7 G7 Ab7 G7 C9 F7

1. Bb C7 F7 Fdim F7	2. Bb Bb7 Gdim. Ebm6 Bb F9+ Bb9
---------------------	---------------------------------

E Eb G7 C7 Cdim. Db7 c7

F9 Bb7 Ebmaj7 Eb Ebdim Fm7 Bb7

Eb G7 C7 Db7 c7

F7 Bb7 Bb7+ Eb Eb7 Ebdim. Abm6 Eb Bb7+ Eb9

BASIN STREET BLUES

Arranged by
BILL HOWARD

By
SPENCER WILLIAMS

PIANO

Slow Blues Tempo

B

Won't-cha

C Verse

come a-long willi me, To the Mis-sis-sip-pi?

We'll take the boat to the lan' of dreams, Steam down the riv-er, down to

New Or-leans, - The band's there to meet us, old.

- friends to greet us, Where all the light and the

dark folks meet This is Ba-sin Street! -

Ohos.

Ba-sin Street - is the street, - where the e-lite, - al-ways meet - in

New Or-leans, - Lan' of dreams, - You'll nev - er know how nice it seems, Or

just how much it real-ly means; Glad to be, - Yes, sir - ee, - Where

wel-comes free, — Dear to me, — where I can lose — My Basin Street

Blues. Blues.

BASIN STREET BLUES

Arranged by
BILL HOWARD

By
SPENCER WILLIAMS

TRUMPET

Slow Blues Tempo

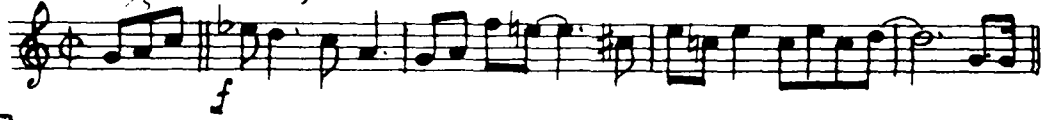

A Verse.

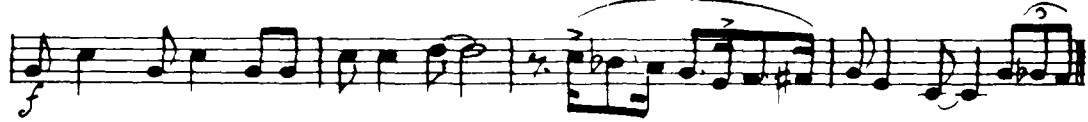

B Chos.

C Verse

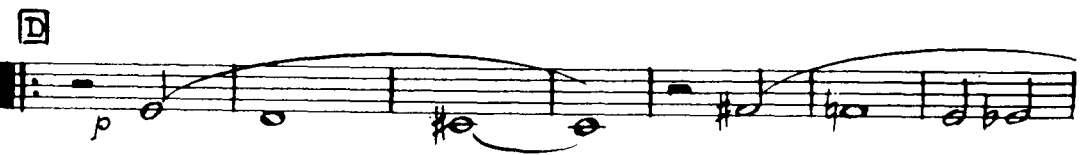

BASIN STREET BLUES

Arranged by
BILL HOWARD

By
SPENCER WILLIAMS

TENOR SAX

Slow Blues Tempo

[B] Chos.

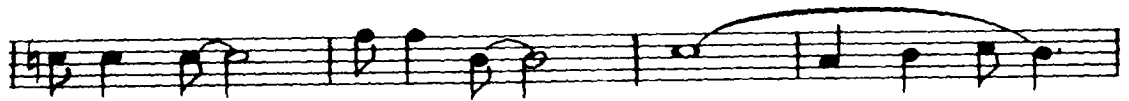
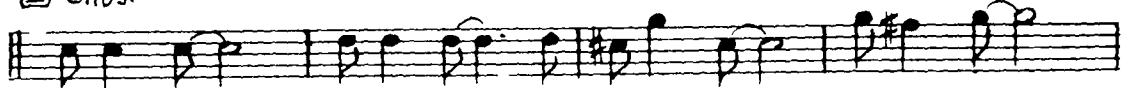

Verse

