

# AFTER YOU'VE GONE

By CREAMER  
and LAYTON

Arranged by  
BILL HOWARD

Bass

Tempo: Medium Bright

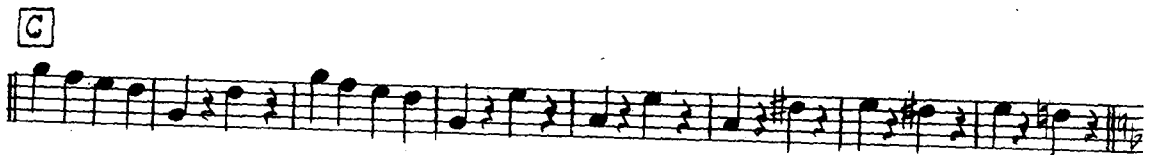
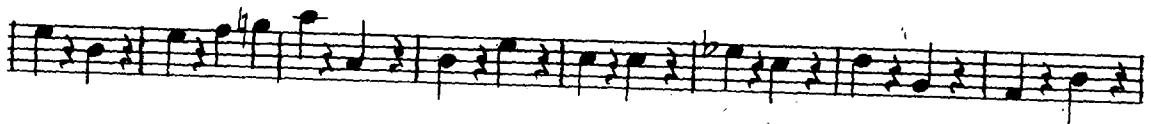
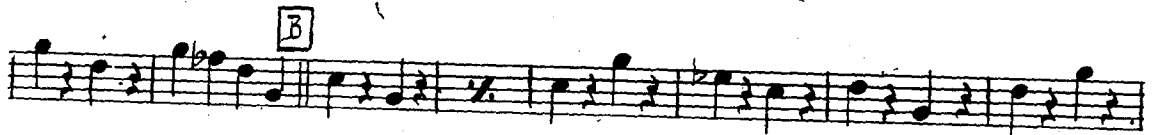

Copyright 1918 by MAYFAIR MUSIC CORP.  
Copyright Renewed and Assigned To MAYFAIR MUSIC CORP.  
This Arrangement Copyright 1951 by MAYFAIR MUSIC CORP. 1619 Broadway, New York N.Y.  
International Copyright Secured  
Made in U.S.A.  
All Rights Reserved

E

F

G

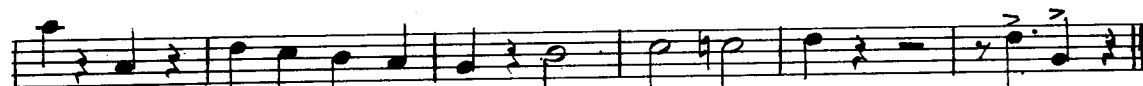
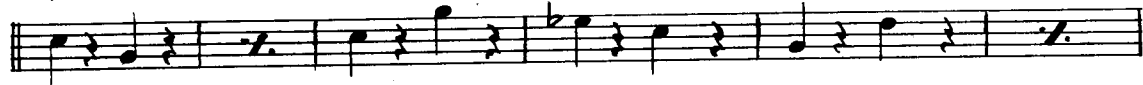

# AFTER YOU'VE GONE

By CREAMER  
and LAYTON

Arranged by  
BILL HOWARD

Trombone

*Tempo: Medium Bright*

The musical score is written for Trombone and consists of the following sections:

Copyright 1918 by MAYFAIR MUSIC CORP.

Copyright Renewed and Assigned To MAYFAIR MUSIC CORP.

This Arrangement Copyright 1951 by MAYFAIR MUSIC CORP. 1619 Broadway, New York N.Y.

International Copyright Secured

Made in U.S.A.

All Rights Reserved

**D**

1/For Vocal or Instrumental background only/

*p*

*p*

**E**

*3* *Vocal Cue* *p*

*3* *p*

1. *f*

2. *f*

**F**

**G**

Trombone

# AFTER YOU'VE GONE

By CREAMER  
and LAYTON

Arranged by  
BILL HOWARD

B $\flat$  Clarinet

*Tempo: Medium Bright*

Copyright 1918 by MAYFAIR MUSIC CORP.

Copyright Renewed and Assigned To MAYFAIR MUSIC CORP.

This Arrangement Copyright 1951 by MAYFAIR MUSIC CORP. 1619 Broadway, New York N.Y.

International Copyright Secured

Made in U.S.A.

All Rights Reserved

**D** Solo ad lib.

*(For Vocal or Instrumental background only)*

Chords: C, em

Chords: E9, A9

Chords: D9, G, D7, D7+, G, G7

**E**

1

Chord: p

Solo ad lib.

Chords: Am, E7

Chords: C, Cm6, G, B7, Em

Handwritten number 56 at the top center.

1. *G* *Tutti*

2. *f*

**F**

*Unis. Soli*

**G**

B $\flat$  Clarinet

# AFTER YOU'VE GONE

By CREAMER  
and LAYTON

Arranged by  
BILL HOWARD

Drums

Tempo: Medium Bright

HI-HAT *f* Cymb.

**A** *mf*

**B**

**C** *f*

**D** *mp*

Copyright 1918 by MAYFAIR MUSIC CORP.

Copyright Renewed and Assigned To MAYFAIR MUSIC CORP.

This Arrangement Copyright 1951 by MAYFAIR MUSIC CORP. 1619 Broadway, New York N.Y.

International Copyright Secured

Made in U.S.A.

All Rights Reserved

Drums

# AFTER YOU'VE GONE

By CREAMER  
and LAYTON

Arranged by  
BILL HOWARD

Guitar

Tempo: Medium Bright

Copyright 1918 by MAYFAIR MUSIC CORP.

Copyright Renewed and Assigned To MAYFAIR MUSIC CORP.

This Arrangement Copyright 1951 by MAYFAIR MUSIC CORP. 1619 Broadway, New York N.Y.

International Copyright Secured

Made in U.S.A.

All Rights Reserved

C7 C7+ F F7 **E** Bb Bbmaj7 Bbm

F Fmaj7 D9 Gm D7 Bb

Bbm. F A7 Dm G9 G#dim. F

C7 C7 1/2 F Gm7 Fdim. F7 F7+

1/2. F E F F7 E F7

F7 Fm7 Bb7 Fm7 Bb7

**E** Eb Ebmaj7 Ebm Bb

G7 C9 F9

Bb F7 F7+ Bb Bb7 **G** Eb Emaj7

Ebm Bb G7

Cm7 Fdim. Eb Ebm Bb A Bb D7 Fdim. D7

Gm C9 Bb Eb Bdim. Cm7 F7 Cm7

F7 Bb Eb9 Edim. Bb Cm7 Bb

# AFTER YOU'VE GONE

By CREAMER  
and LAYTON

Piano

Arranged by  
BILL HOWARD

*Tempo: Medium Bright*

Copyright 1918 by MAYFAIR MUSIC CORP.

Copyright Renewed and Assigned To MAYFAIR MUSIC CORP.

This Arrangement Copyright 1951 by MAYFAIR MUSIC CORP. 1619 Broadway, New York N.Y.

International Copyright Secured

Made in U.S.A.

All Rights Reserved

Piano 2

**C**

**D**

Af-ter You've Gone,  
Af-ter I'm Gone,

And left me cry-ing,  
Af-ter we break up,

Af-ter You've Gone,  
Af-ter I'm gone,

There's no de-ny-ing,  
You're gon-na

ny-ing,  
make up,

You'll feel blue,  
You will find,

You'll feel sad,  
You were blind,

You'll miss the dear-est pal you've ev-er had,  
To let some-bod-y come and change your mind,

E

There'll come a time, — Now don't for- get it,  
 Af- ter the years, — We've been to- geth- er,

There'll come a time, — When you'll re- gret it, Some -  
 Their joys and tears, — All kinds of weath- er, Some -

day when you grow lone - ly Your heart will break like mine and  
 day blue and down- heart - ed, You'll long to be with me right

you'll want me on- ly, Af- ter You've Gone. — Af- ter You've Gone  
 back where you start - ed, Af- ter I'm gone, — Af- ter I'm gone

a - way. \_\_\_\_\_  
 a - way. \_\_\_\_\_

Piano 5

5-5

Piano 6

5

5 k

# AFTER YOU'VE GONE

By CREAMER  
and LAYTON

Arranged by  
BILL HOWARD

B $\flat$  Tenor Saxophone

*Tempo: Medium Bright*

Copyright 1918 by MAYFAIR MUSIC CORP.

Copyright Renewed and Assigned To MAYFAIR MUSIC CORP.

This Arrangement Copyright 1951 by MAYFAIR MUSIC CORP. 1619 Broadway, New York N.Y.

International Copyright Secured

Made in U.S.A.

All Rights Reserved

Bb Tenor Saxophone

# AFTER YOU'VE GONE

By CREAMER  
and LAYTON

Arranged by  
BILL HOWARD

B $\flat$  Trumpet

*Tempo: Medium Bright*

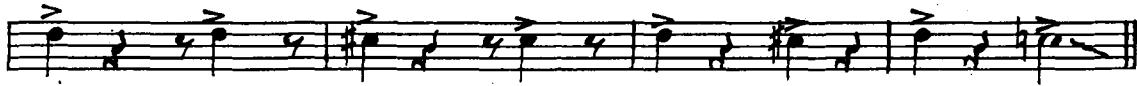

**A**

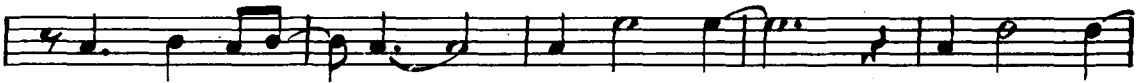
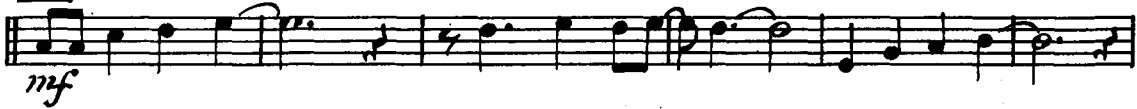

**B**

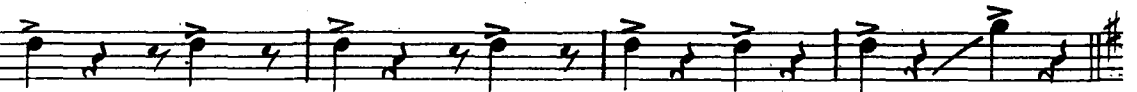
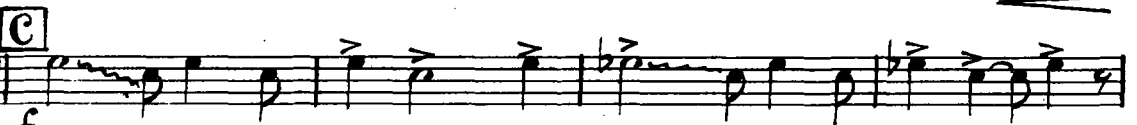

Copyright 1918 by MAYFAIR MUSIC CORP.

Copyright Renewed and Assigned To MAYFAIR MUSIC CORP.

This Arrangement Copyright 1951 by MAYFAIR MUSIC CORP. 1619 Broadway, New York N.Y.

International Copyright Secured

Made in U.S.A.

All Rights Reserved

**D**

*(For Vocal or Instrumental background only)*  
*Vocal Cue*

**E**

1

3

1. *f*

2.

**F**

*No Soli* *Soli*

**G**

B $\flat$  Trumpet