

A GOOD MAN IS HARD TO FIND

Arranged by
JOHNNY WARRINGTON
Bb Trumpet

By
EDDIE GREEN

Moderato

© Copyright 1917 by Mayfair Music Corp.
© Copyright 1918 by Mayfair Music Corp.
© Copyright Renewed and Assigned to Mayfair Music Corp.
© Copyright 1959 by Mayfair Music Corp., 31 West 54th Street, New York 19, N. Y.
This Arrangement © Copyright 1959 by Mayfair Music Corp., 31 West 54th Street, New York 19, N. Y.
International Copyright Secured
All rights reserved including Public Performance for Profit
Made in U.S.A.

Bb Trumpet

Solo

A GOOD MAN IS HARD TO FIND

Arranged by
JOHNNY WARRINGTON

By
EDDIE GREEN

Saxophone Bb Tenor

Moderato

© Copyright 1917 by Mayfair Music Corp.

© Copyright 1918 by Mayfair Music Corp.

© Copyright Renewed and Assigned to Mayfair Music Corp.

© Copyright 1959 by Mayfair Music Corp., 31 West 54th Street, New York 19, N. Y.

International Copyright Secured

All rights reserved including Public Performance for Profit

Made in U.S.A.

Saxophone Bb Tenor

Ⓔ Solo ad lib

Ⓔ *mf* G7 C7

F7 Bb

Ⓕ *mp*

Ⓖ *mf* *f* *pp* *cresc.*

Ⓕ *ff* *pp* *cresc.*

Solo

Ⓖ *ff*

mp

A GOOD MAN IS HARD TO FIND

Arranged by
JOHNNY WARRINGTON

By
EDDIE GREEN

Bass

Moderato

(A)

(B)

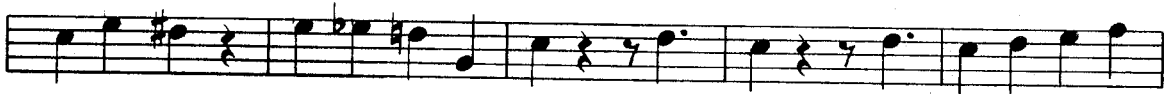

(C)

(D)

© Copyright 1917 by Mayfair Music Corp.

© Copyright 1918 by Mayfair Music Corp.

© Copyright Renewed and Assigned to Mayfair Music Corp.

© Copyright 1959 by Mayfair Music Corp., 31 West 54th Street, New York 19, N. Y.

This Arrangement ©
International Copyright Secured

Made in U.S.A.

All rights reserved including Public Performance for Profit

A GOOD MAN IS HARD TO FIND

Arranged by
JOHNNY WARRINGTON

By
EDDIE GREEN

Guitar Moderato

Chord symbols: Eb, Fm6, Eb, Fm6, Eb, B7, Bb7

Dynamic: *f*

(A)

Chord symbols: C7, F7

Dynamic: *mf*

Chord symbols: Bb7, Fm7, Bb7, Fm7, Bb7, Eb, G7

(B)

Chord symbols: C7, F7, E7, F7, F7, Bb7

Chord symbols: Eb, Ebdim, Eb, B7, Bb9, Eb, Fm6, Eb, Fm6

Chord symbols: Eb, Fm7, Eb, Fm7, Ebdim, Eb, Cm7, F7, Fm7, Bb7, Fm7, Bb7

(C)

Chord symbols: Eb, Eb, Eb7, D7, Db7, C7, F7

Chord symbols: F7, Bb7, Eb, Eb, G7(-5)

(D)

Chord symbols: C7, F7, F7, Bb7, Eb, Ebdim

© Copyright 1917 by Mayfair Music Corp.

© Copyright 1918 by Mayfair Music Corp.

© Copyright Renewed and Assigned to Mayfair Music Corp.

© Copyright 1959 by Mayfair Music Corp., 31 West 54th Street, New York 19, N. Y.

International Copyright Secured

Made in U.S.A.

All rights reserved including Public Performance for Profit

Guitar

E♭ B7 B♭9 E♭ Fm6 E♭ Fm6 E♭ E♭

F7 B♭7 Fm7 E♭ E♭ D E♭ E7

(E) F7 B♭7 E♭7

(F) A♭ 6 A♭ A♭ E♭7 D7 D♭7

mf *f*

(G) C7 B7 C7 B7 C7 B7 C7 F7 E7 F7 E7 F7 E7 F7

pp *cresc.*

B♭7 A7 B♭7 A7 B♭7 A7 B♭7 E♭ 1

ff

(H) C7 B7 C7 B7 C7 B7 C7 F7 E7 F7 E7 F7 E7 F7 B♭7

pp *cresc.*

E♭ E♭dim E♭ B7 B♭9 E♭ E♭ E♭

(J) C7 F7 B♭9 F7 B♭9

ff

F7 B♭9 E♭ Fm7 E♭ B♭7 E♭ B♭7 E♭

mp

A GOOD MAN IS HARD TO FIND

Arranged by
JOHNNY WARRINGTON

By
EDDIE GREEN

Drums **Moderato**

(A)

(B)

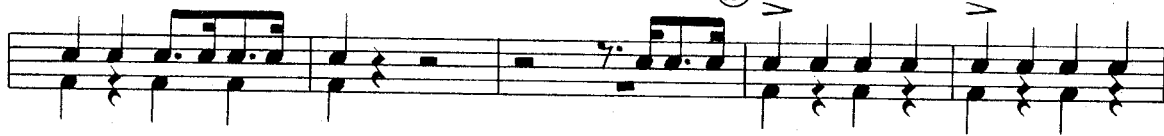

(C) Trpt solo

(D)

© Copyright 1917 by Mayfair Music Corp.
© Copyright 1918 by Mayfair Music Corp.
© Copyright Renewed and Assigned to Mayfair Music Corp.
© Copyright 1959 by Mayfair Music Corp., 31 West 54th Street, New York, 19, N. Y.
This Arrangement © International Copyright Secured
All rights reserved including Public Performance for Profit
Made in U.S.A.

Drums

⑤

⑥

⑦ Cym ad lib rim shot

⑧ Cym rim shot Cym rim shot

⑨ Cym snare

⑩

Cow bell

A GOOD MAN IS HARD TO FIND

Arranged by
JOHNNY WARRINGTON

By
EDDIE GREEN

Piano Moderato

(A)

The third system continues the musical piece. The right hand features a melodic line with various rhythmic values and slurs, and the left hand provides a supporting accompaniment with chords and single notes.

(B)

The fifth system concludes the piece. The right hand has a melodic line with slurs and ties, and the left hand provides a final accompaniment with chords and single notes.

© Copyright 1917 by Mayfair Music Corp.

© Copyright 1918 by Mayfair Music Corp.

© Copyright Renewed and Assigned to Mayfair Music Corp.

This Arrangement © Copyright 1959 by Mayfair Music Corp., 31 West 54th Street, New York 19, N. Y.

International Copyright Secured

Made in U.S.A.

All rights reserved including Public Performance for Profit

Piano 2

Piano 3

Piano 4

G

pp *cresc.*

ff Drum solo

H

pp *cresc.*

f

J

ff

mp

A GOOD MAN IS HARD TO FIND

Arranged by
JOHNNY WARRINGTON

By
EDDIE GREEN

Trombone

Moderato

© Copyright 1917 by Mayfair Music Corp.

© Copyright 1918 by Mayfair Music Corp.

© Copyright Renewed and Assigned to Mayfair Music Corp.

This Arrangement © Copyright 1959 by Mayfair Music Corp., 31 West 54th Street, New York 19, N. Y.

International Copyright Secured

All rights reserved including Public Performance for Profit

Made in U.S.A.

Trombone

⑤

mf

mp

2

f

⑥

pp cresc. ff

⑦

pp cresc. ff

gliss f

gliss f gliss

mp

A GOOD MAN IS HARD TO FIND

Arranged by
JOHNNY WARRINGTON
Bb Clarinet **Moderato**

By
EDDIE GREEN

© Copyright 1917 by Mayfair Music Corp.

© Copyright 1918 by Mayfair Music Corp.

© Copyright Renewed and Assigned to Mayfair Music Corp.

This Arrangement © Copyright 1959 by Mayfair Music Corp., 31 West 54th Street, New York 19, N. Y.
International Copyright Secured

All rights reserved including Public Performance for Profit

Made in U.S.A.

Bb Clarinet

(E) Ten.Sax.Solo

(G)

(H)

(J)

